

When we pray, our minds and hearts are guarded by God's presence.

Fit the names of protective things into the boxes. Use the words in the vertical boxes to complete the verse.

BARRICADE	FORTRESS	BLOCKADE	SHIELD
GOGGLES	CASTLE	HELMET	CITADEL
	PARAPET	FENCE	

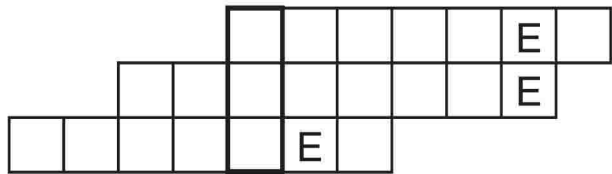
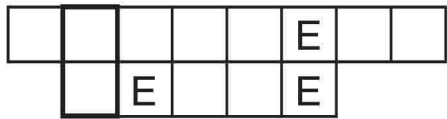
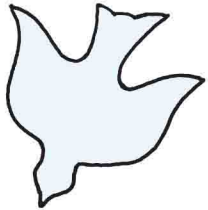
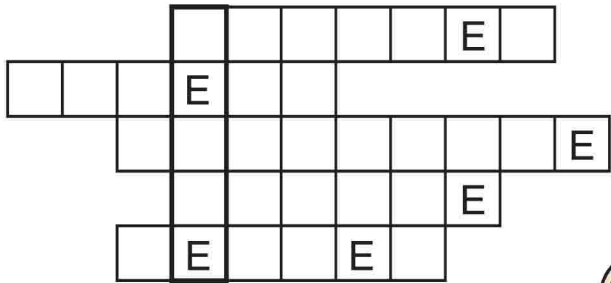

“And the _____,
which transcends all understanding, will guard your hearts
and your minds in Christ Jesus.”

Children's Worship Bulletin™

Ages 7+

March 15, 2020 • Philippians 4:4-7

Rejoice in the Lord Always



Paul emphasized one thing by repeating it twice. What was it?

Join all the numbered 1/16 notes (♪) in order, then all the 1/8 (♪), the 1/4 notes (♩), the 1/2 notes (♪), the whole notes (♩), the sharps (♯), and the flats (♭).

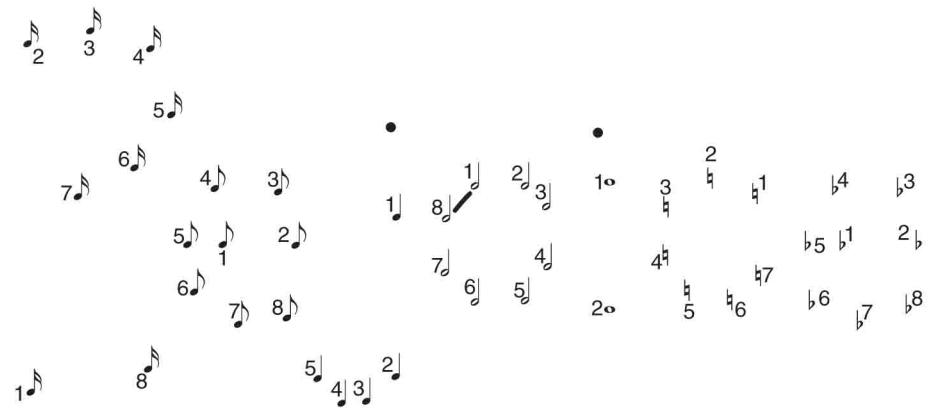

When others meet a Christian person, what should they notice?

Unscramble the words which might describe a Christian. Then use the boxed letters to complete Philippians 4:5.

OICARGSU

FRETLEPSCU

BOLEN

SURUTOOCE

LIMD

CENI

NIDK

PLULHEF

NASALEPT

TEARNOSECID



“Let your

_____ be evident to all.”

Paul said that Christians should not be constantly worrying.

Fill each blank with a word from the list that rhymes with the word beneath the blank.

- | | | | | | |
|----|-----|------|--------|----------|----------|
| in | by | but | your | anxious | anything |
| be | not | God | about | present | requests |
| do | and | with | prayer | petition | |

“ _____ SHOE _____ BOUGHT _____ SEA _____

_____ SPACIOUS _____ SHOUT _____

_____ EVENING _____, _____ CUT _____ CHIN _____

everything, _____ HIGH _____ AIR _____

_____ GRAND _____ RENDITION _____, _____

_____ MYTH _____ thanksgiving, _____

_____ INVENT _____ FOUR _____

_____ DIGESTS _____ to _____ BROAD _____.”

