

Which Is Different?

INSTRUCTIONS: Draw a line through the picture that is different in each row.

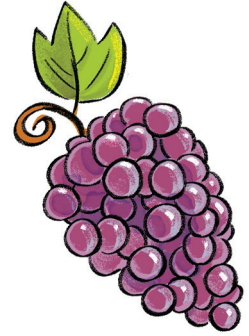

NAME: _____

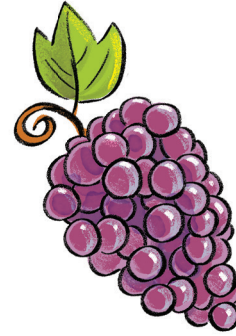
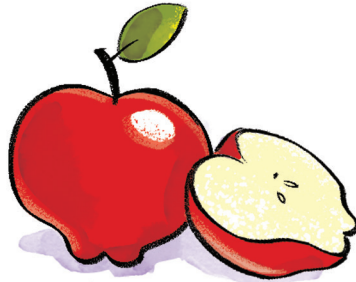
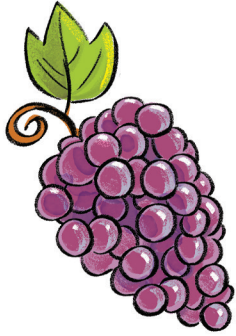
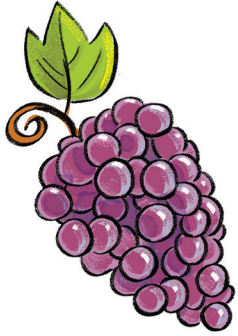

the **GOSPEL** PROJECT

The People Didn't Go into the Land

BIBLE STORY SUMMARY:

- Moses sent 12 men to look at the land God was giving His people.
- All the men said the land was very nice, but only Joshua and Caleb trusted God to give the land to them.
- The other men were afraid of the people living there.
- God said the Israelites would wander in the wilderness.
- Only the Israelites' children and Joshua and Caleb would enter the land.

CHRIST CONNECTION:

The Israelites did not obey God because they did not trust Him. Jesus always trusted God. When we trust in Jesus, God forgives our sin.

KEY PASSAGE PHRASE:

We praise the one true God. He does wonderful things.
Exodus 15:11

BIG PICTURE QUESTION:

What is God like? There is no one like God. He is perfect, good, and loving.

