# TRINITY

PRESBYTERIAN (PCA) • MURFREESBORO

May 3, 2020

Honor God.
Welcome All.
Embody Christ's Reign.

A Congregation of the Presbyterian Church in America (PCA)

# Order for the Worship of God

May 3, 2020

*Fourth Sunday of Easter*

*To all who are spiritually weary and seek rest; to all who mourn and long for comfort; to all who struggle and desire victory; to all who sin and need a Savior; to all who are strangers and want fellowship; to all who hunger and thirst after righteousness; and to all who will come, this church opens wide her doors and offers a welcome in the name of the Lord Jesus Christ.*

## Entering God's Presence

**Prelude**

***Call to Worship** Rev. Brandon Eggar

Pastor: One thing have I asked of the Lord, that will I seek after; that I may dwell in the house of the Lord all the days of my life, to gaze upon the beauty of the Lord and to meditate in his temple.

**People: You have said, "Seek my face." My heart says to you, "Your face Lord do I seek."**

Pastor: Wait for the Lord; be strong, and let your heart take courage; wait for the Lord! Christ is risen!

**People: He is risen indeed!**

*From Psalm 27*

***Prayer of Adoration**

***Hymn of Adoration** "Worship Christ, the Risen King!"

**Confession of Sin**

Pastor: Let us now confess our sins together:

**All: O Lord, when we keep silent concerning our sins, our bones waste away as your hand is heavy upon us. Therefore, we will acknowledge our sins to you. We will not hide our iniquity. We will confess our transgressions trusting that you forgive the iniquity of our sin.**

*From Psalm 32:5*

**Silent Confession**

**Song of Confession** "Kyrie"

***Assurance of Pardon and Comfort**

Pastor: Blessed is the one whose transgression is forgiven, whose sin is covered. Blessed is the man against whom the Lord counts no iniquity, and in whose spirit there is no deceit. *Psalm 32:1-2*

**All: Therefore, if anyone is in Christ, new creation! The old has passed away, behold, the new has come!**

***Extending God's Welcome of Peace**

Pastor: The peace of Christ be with you!

**People: And also with you!**

***Song of Renewal** "Come Behold the Wondrous Mystery"

## Committing to God's Kingdom

***Confession of Faith**

Pastor: What does the first request mean?

**All: Hallowed be your name means,**
**Help us to really know you, to bless, worship, and praise you for all your works and for all that shines forth from them: your almighty power, wisdom, kindness, justice, mercy, and truth.**

**And it means,**
**Help us to direct all our living—what we think, say, and do—so that your name will never be blasphemed because of us but always honored and praised.**

*Heidelberg Catechism Question 122*

**Kingdom Reading** Jim Harris

Psalm 23

Reader: This is the Word of the Lord.

**All: Thanks be to God!**

John 10:1-10

Reader: This is the Glorious Gospel of our Lord Jesus Christ!

**All: Glory be to you, Lord Christ!**

**Prayer of Intercession** *(followed by a season of silent prayer)*

**Common Prayer**

Pastor: Let us now join our voices together praying:

**All: O God, whose Son Jesus is the Good Shepherd of your people: Grant that when we hear his voice we may know him who calls us each by name, and so follow him wherever he leads. Amen.**

**Offering**

*(Tithes and offerings can be mailed to the church or made online through the Trinity website at trinitymboro.com under the "About Us" tab, "Giving to TPC" and clicking on the link.)*

***Doxology**

# SERMON NOTES

"The First Petition"
Matthew 6:9-13

## What's in a name?

## Hallowing God's name

## Praying this petition practically

---

## Prayer Requests

Please email prayer requests to the church office at office@trinitymboro.com to be forwarded to the Prayer Team.

## Listening to God's Word

"The First Petition"
Matthew 6:9-13
*Continuing our Series: Pray Then Like This*
Rev. Brandon Eggar
*(See insert for Sermon Notes)*

## Going Out With God's Blessing

***Song of Sending** "Be Thou My Vision"

***The Sending**

Pastor: Therefore, my dear family, be steadfast, immovable, always abounding in the work of the Lord, knowing that your labor is not in vain!

**People: Thanks be to God!**

***Benediction**

Pastor: Now may the God of peace who brought again from the dead our Lord Jesus, the great shepherd of the sheep, by the blood of the eternal covenant, equip you with everything good that you may do his will, working in us that which is pleasing in his sight, through Jesus Christ, to whom be glory forever and ever. Christ is risen!

**People: He is risen indeed! Alleluia!**

Pastor: Go forth in the power of Christ's resurrection! Amen.

***Postlude**

Senior Pastor: Rev. Brandon Eggar
Director of A/V: David White
Director of Children's Christian Formation: Neecia Eggar
Director of Hispanic Ministries: Carlos Sepulveda
Director of Music Ministries: Kimberly Robertson
Director of Youth: Reilly Liner
Nursery Coordinator: Dawn Pfingsten
Musicians: Barbara Ehresman, Anna Robertson
Song Leader: Kimberly Robertson

*The Congregation stands

# This Week at TPC...May 3, 2020

Today Live-stream of service via Facebook at 9:30 a.m.

## Upcoming Events/Announcements

The Resurrection Season has begun! We have created a page on our website for resources devoted to celebrating the Easter Season. Located on the "Resources for celebrating Easter" tab you will find books, activities, and resources to guide you. On this page of our website, you will also find resources for children that parents can use to help guide them through this season. Please take advantage of these resources using them personally and/or as a family.

We want to see your pictures of worship at home! Please see the "Worship at Home" tab on our website to see pictures that have been sent in and instructions to submit your own so that we can all stay connected!

Missionary of the Month: Please be in prayer for Nate and Nikki Bonham who are serving with Mission to the World (PCA), shepherding a congregation and seeking to share the gospel in Medillin, Columbia.

Ministry of the Week: Please pray for RUF (Reformed University Fellowship) at MTSU. This group meets with students weekly for Bible study and spends time building relationships with God and each other. Ruf.org/ministry/middle-Tennessee-state-university.

| 2020 Stewardship Giving | YTD | Budget | % of Budget |
|---|---|---|---|
| Tithes & Offerings | $ 168,629 | $525,000 | 32.1% |
| Designated Giving and Events | $ 5,145 | $12,700 | 40.5% |
| Building Fund-Contributed & Pledged | $ 117,425 | $215,000 | 54.6% |
| Operating Expenses | $ 146,127 | $508,915 | 28.7% |
| Budgeted Tithes and Offerings | $ 172,603 | | |

# TRINITY PRESBYTERIAN CHURCH

1020 N. Rutherford Blvd, Murfreesboro TN 37130
Office (615) 895-2018 • Email: office@trinitymboro.com
www.trinitymboro.com

**Lord's Day Worship**
9:30 a.m. via live-stream on Facebook

**Trinity Presbyterian Church** is a congregation of the Presbyterian Church in America (PCA) and a member of the Nashville Presbytery. For more information about Trinity Presbyterian, visit www.trinitymboro.com. For more information about the Presbyterian Church in America, visit www.pcanet.org.

**Guests!** We are especially glad that you have chosen to worship with us this morning. It is our hope that worship is an encouragement to you and that you will have opportunity to return soon. Please take time to fill out the Guest Info Slip on the insert and place it in the offering plate or in the box located in the foyer.

**Welcome Center:** Located in the front foyer, our Welcome Center is designed to assist you in understanding the ministry of Trinity and includes an area to sign up for upcoming events. Please help yourself to our brochures and other resources. There are also Bibles for use on the side table including giant print editions.

**Community Groups** are small fellowships of people meeting at the church or in homes around Murfreesboro. They are primary places where we share life together in pursuit of Jesus as we learn to apply the gospel to our lives. For more information, please check the TPC website (www.trinitymboro.com/community-groups) or email the church office at admin@trinitymboro.com

## Church Leadership

### Elders

Brandon Eggar, Moderator
Jim Harris
Eric Klumpe*
Rick Malone*
Paul Pasarilla, Clerk
Ron Phillips
Peter Robertson
Paul Shearer, Treasurer
Kim Sokoya
Randy Thompson
Pleun Troost

*Not currently on the Session

### Deacons

Dean Cardel*
Monty Lee
Allen Pfingsten, Chair
Brent Pierce
John Pipes*
Jeff Straka
Paul Vitolins
Dan Widener

*Deacon on duty

# Worship Christ, The Risen King

Text by Jack W. Hayford Music by Henry T. Smart
Text © 1986 Maranatha Music
Guitar: Capo 2nd fret

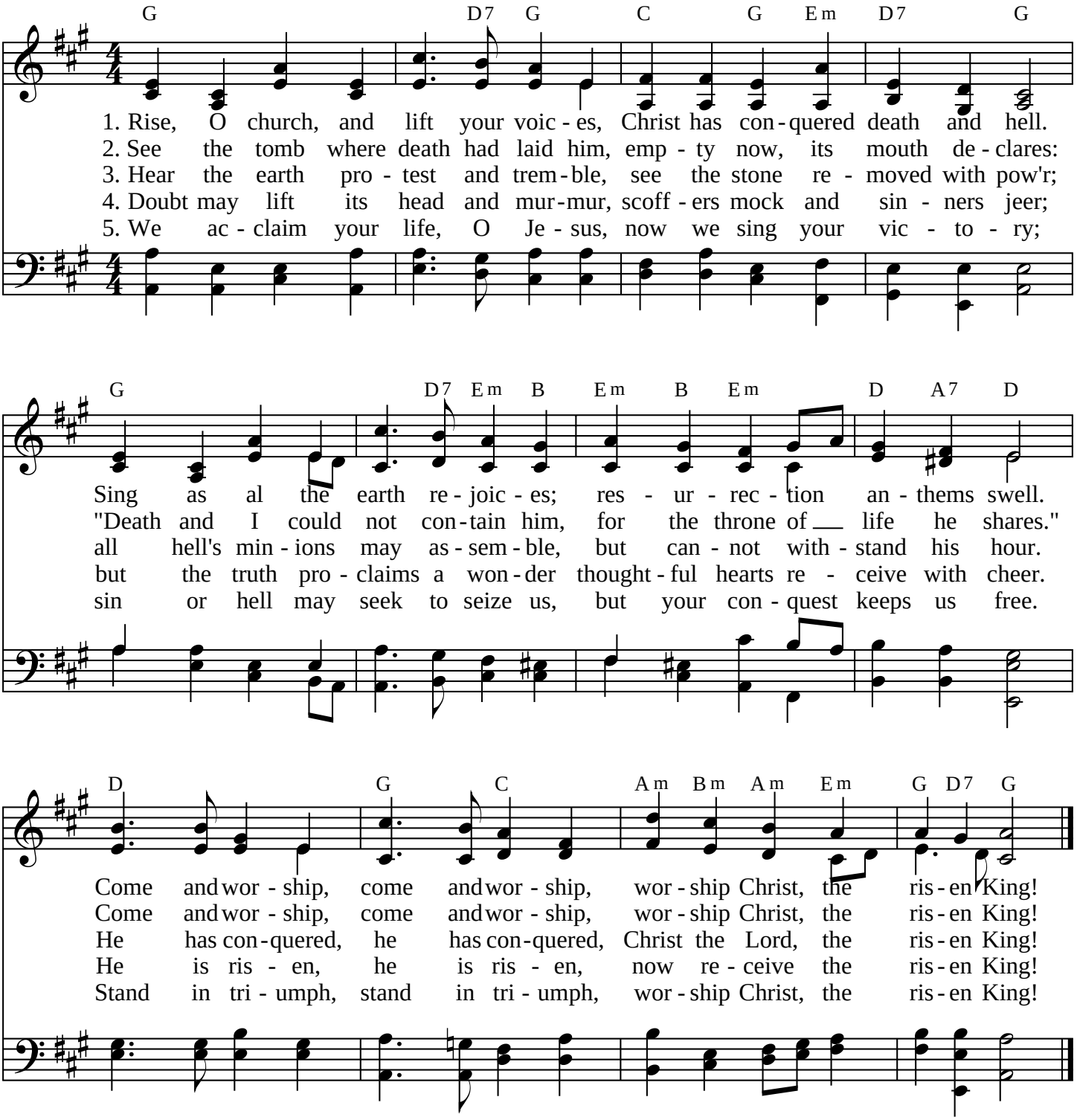


Text © 1986 Maranatha Music

# KYRIE

Words by Anonymous

Music by Isaac Wardell

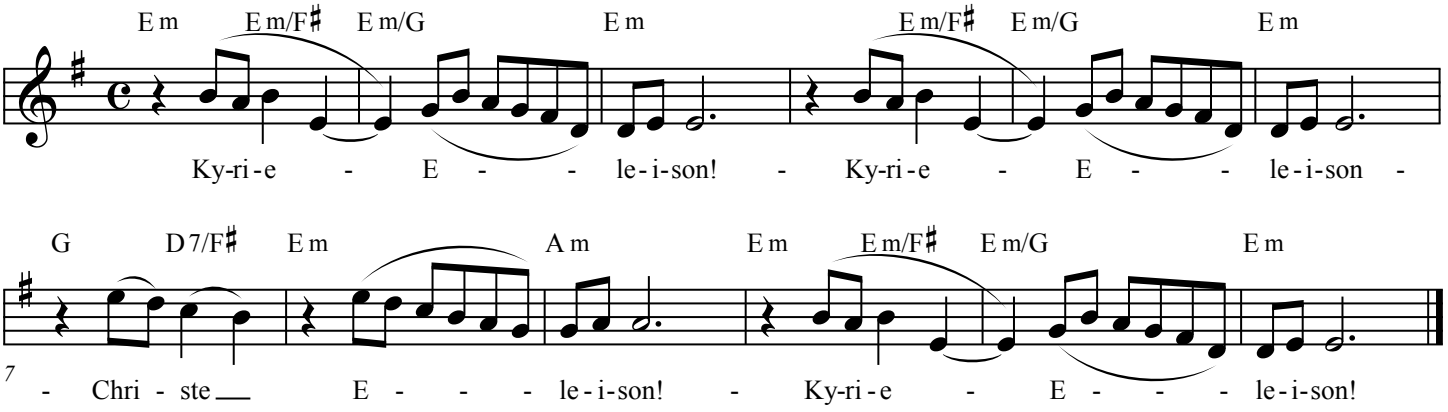


Arrangement c. 2008 New Jerusalem Music

# Come Behold the Wondrous Mystery

Words and Music by
Matt Boswell, Matt Papa
and Michael Bleecker

**Steady Celtic Groove ♩ = 78**

A D Gadd9 D Asus A

1. Come be - hold the won-drous mys - t'ry in the dawn - ing of the King; He the
2. Come be - hold the won-drous mys - t'ry He the per - fect Son of Man; In His
3. Come be - hold the won-drous mys - t'ry Christ the Lord u - pon the tree; In the
4. Come be - hold the won-drous mys - t'ry Slain by death the God of life; But no

Bm7 Gadd9 Asus D

theme of hea - ven's prai - ses Robed in frail hu - ma - ni - ty. In our
liv - ing, in His suf - fering Ne - ver trace nor stain of sin. See the
stead of ru - ined sin - ners Hangs the Lamb in vic - to - ry. See the
grave could e'er re - strain Him Praise the Lord; He is a - live! What a

G D/F♯ Bm7 Asus Gadd9

long - ing, in our dark - ness Now the Light of Life has come; Look to
true and bet - ter A - dam Come to save the hell-bound man; Christ the
price of our re - demp - tion See the Fa - ther's plan un - fold; Bring - ing
fore - taste of de - liv - 'rance How un - wa - ver - ing our hope; Christ in

D/A Bm7 G Asus

Christ, Who con - de - scen - ded Took on flesh to ran - som
great and sure ful - fill - ment Of the law; In Him we
ma - ny sons to glo - ry Grace un - mea - sured, love un -
po - wer re - sur - rec - ted As we will be when He

© 2013 Getty Music Publishing (BMI) , McKinney Music Inc. (BMI) (both adm. by MusicServices.org),
Love Your Enemies Publishing (ASCAP) and Bleecker Publishing (ASCAP)

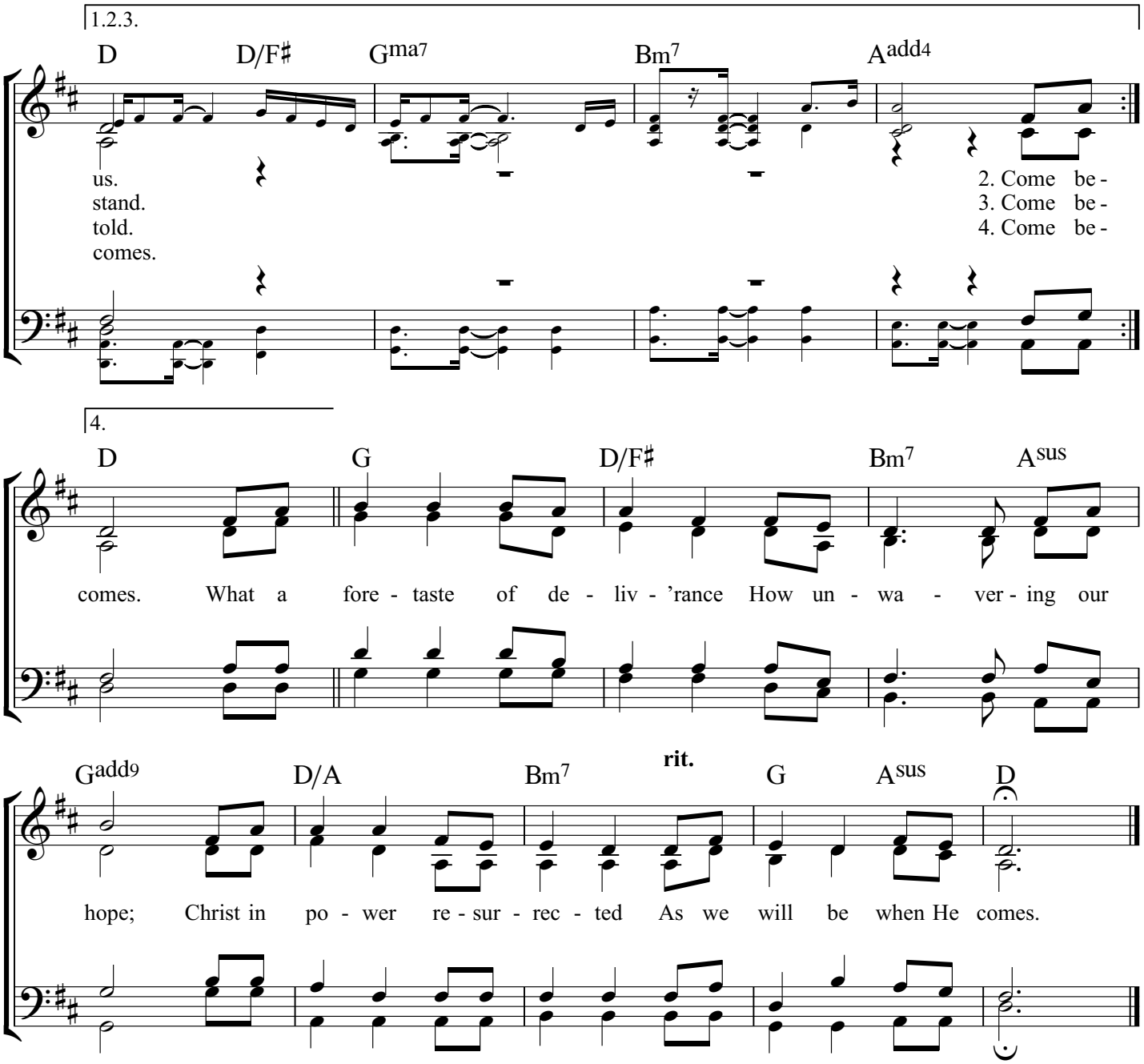
1.2.3.
D D/F♯ Gma7 Bm7 Aadd4
us.
stand.
told.
comes.
2. Come be -
3. Come be -
4. Come be -
4.
D G D/F♯ Bm7 Asus
comes. What a fore - taste of de - liv - 'rance How un - wa - ver - ing our
Gadd9 D/A Bm7 rit. G Asus D
hope; Christ in po - wer re - sur - rec - ted As we will be when He comes.

# Be Thou My Vision

Traditional

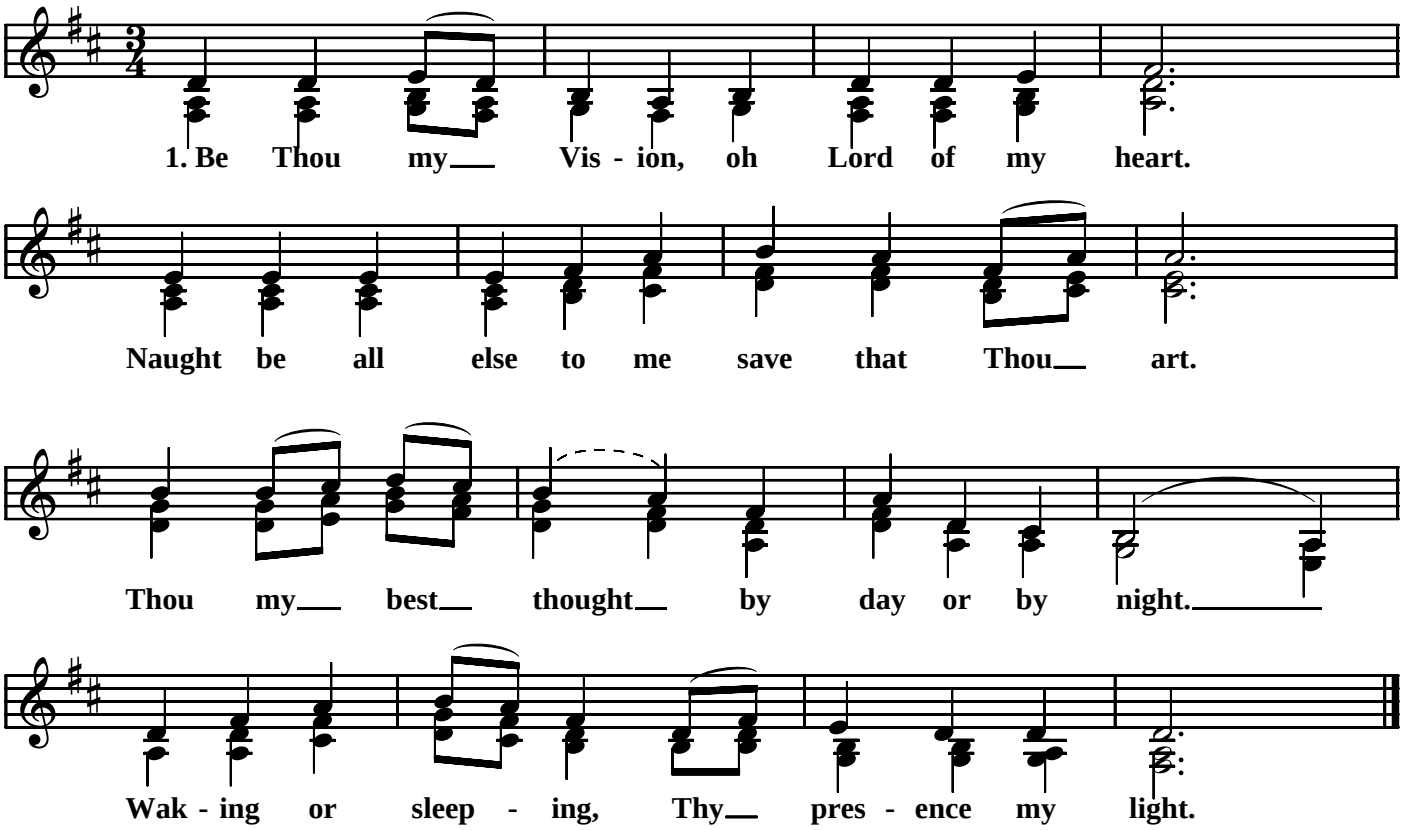


**2. Be Thou my Wisdom and Thou my true word.**
**I ever with Thee and Thou with me Lord.**
**Thou my great Father I Thy true son.**
**Thou in me dwelling and I with Thee one.**

**3. Riches I heed not nor man's empty praise.**
**Thou mine inheritance now and always.**
**Thou and Thou only first in my heart.**
**High King of Heaven, my treasure Thou art.**

**4. High King of Heaven my victory won,**
**May I reach Heaven's joys oh bright Heaven's Sun.**
**Heart of mine own heart whatever befall,**
**Still be my vision, O Ruler of all.**