TRINITY

PRESBYTERIAN (PCA) · MURFREESBORO

Resurrection Sunday

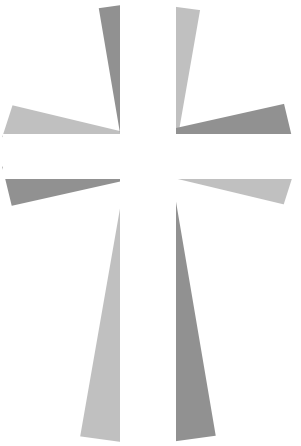

April 12, 2020

Honor God.
Welcome All.
Embody Christ's Reign.

A Congregation of the Presbyterian Church in America (PCA)

Order for the Worship of God

April 12, 2020
Resurrection Sunday

Entering God's Presence

The Entrance Rev. Brandon Eggar

Pastor: Christ yesterday and today, the Beginning and the End, Alpha and Omega, all time belongs to him, and all ages;

People: **To him be glory and power through every age and forever.**

Pastor: This is the day when our Lord Jesus passed from death to life. Throughout the world Christians celebrate the awesome power of God. As we hear his word and proclaim all that God has done, we can be confident that we shall share in his victory over death and live with him forever in the New Creation!

People: **Thanks be to God!**

Song of Entrance "This Joyful Eastertide"
Kimberly Robertson

***Call to Worship**

Pastor: Now is Christ risen from the dead, and become the first fruits of them that slept. O death, where is your sting? O grave, where is your victory?

People: **Give thanks unto the Lord, for he is good: for his mercy endures forever.**

Pastor: Christ is risen!

People: **He is risen indeed!**

Pastor: Christ is risen!

People: **He is risen indeed!** *(louder)*

Pastor: Christ is risen!

People: **The Lord is risen indeed! Alleluia** *(louder)* **Alleluia!** *(louder)* **Alleluia!** *(louder still)*

Pastor: This is the Day that the Lord has made!

People: **Let us be glad and rejoice in it! Alleluia!**

Resurrection Hymn "Christ the Lord Is Risen Today"

***Prayer of Adoration**

Pastor: Let us pray that we may walk in the risen life of Christ in glory:

All: **Lord of life and power, who through the mighty resurrection of your Son overcame the old order of sin and death to make all things new in him: Grant that we, being dead to sin and alive to you in Jesus Christ, may reign with him in glory; to whom with you and the Holy Spirit be praise and honor, glory and might, now and for all eternity. Amen.**

*The Congregation stands

***Song of Adoration** "Up from the Grave He Arose"

Proclamations of the Resurrection

PASTOR: Let us now proclaim the reality of the resurrection:

PEOPLE: **He who raised the Lord Jesus will raise us also with Jesus and bring us into his presence.**

ALL SING: ***Christ is risen from the dead, trampling down death by death, and upon those in the tombs bestowing life!***

PASTOR: How can we who died to sin still live in it? Do we not know that all of us who have been baptized into Christ Jesus were baptized into his death?

PEOPLE: **We were buried therefore with him through baptism into death, in order that, just as Christ was raised from the dead by the glory of the Father, we too might walk in the newness of life.**

ALL SING: ***Christ is risen from the dead, trampling down death by death, and upon those in the tombs bestowing life!***

PASTOR: If there is no resurrection of the dead, then not even Christ has been raised from the dead. And if Christ has not been raised, then our preaching is in vain and your faith is in vain.

PEOPLE: **But in fact Christ has been raised from the dead, the first fruits of those who have fallen asleep. For as by a man came death, by a man has come the resurrection of the dead. For as in Adam all die, so also in Christ shall all be made alive!**

ALL SING: ***Christ is risen from the dead, trampling down death by death, and upon those in the tombs bestowing life!***

PASTOR: There is now no condemnation for those who are in Christ Jesus! (Romans 8:1)

ALL: **Therefore, if anyone is in Christ, new creation. The old has passed away; behold, the new has come.**

ALL SING: ***Christ is risen from the dead, trampling down death by death, and upon those in the tombs bestowing life!*** (3X)

***Extending God's Welcome of Peace**

PASTOR: Christ has been raised from the dead! Therefore, let the peace of Christ rule in your hearts. To this peace we are called as members of a single body. Christ is risen!

PEOPLE: **He is risen indeed!**

Greet one another with the gospel saying, "Christ is risen!" to which the response is "He is risen indeed!"

***Song of Praise** "See What a Morning"

Committing to God's Kingdom

***Confession of Faith**

Pastor: Christian, what do we confess concerning the gospel?

All: **Concerning the gospel, we confess, as a matter of first importance, that Christ died for our sins in accordance with the Scriptures, that he was buried, that he was raised on the third day in accordance with the Scriptures and because this is true we can and do proclaim loudly: "Death is swallowed up in victory! O death, where is your victory? O death where is your sting?" Thanks be to God who has given us the victory through our Lord Jesus Christ! Amen!**

From 1 Corinthians 15

Kingdom Reading

Isaiah 25:6-9
Colossians 3:1-4

Pastor: Christ is risen!

People: **He is risen indeed!**

Prayer of Intercession *(followed by a time of silent prayer)*

Common Prayer

Pastor: Let us now join our voices together praying:

All: **O God, who for our redemption gave your only-begotten Son to the death of the cross, and by his glorious resurrection delivered us from the power of our enemy: Grant us so to die daily to sin, that we may evermore live with him in the joy of his resurrection. Amen!**

Offering

Tithes and offerings can be mailed to the church or made online through the Trinity website at trinitymboro.com under the "About Us" tab, "Giving to TPC" and clicking on the link."

***Doxology**

Listening to God's Word

"The Empty Tomb"
John 20:1-18
(See insert for Sermon Notes)

Going Out With God's Blessing

***Song of Sending** "Light's Glittering Morning"

***The Sending**

Pastor: Therefore, my dear family, be steadfast, immovable, always abounding in the work of the Lord, knowing that your labor is not in vain!

***Benediction**

Pastor: The grace of our Lord Jesus Christ, and the love of God, and the communion of the Holy Spirit be with us all! Christ is risen!

All: **He is risen indeed!**

Pastor: Christ is risen!

People: **He is risen indeed!**

Pastor: Christ is risen!

All: **He is risen indeed. Alleluia!** ***(louder)*** **Alleluia!** ***(louder!)*** **Alleluia!** ***(louder still!)*** **Amen!**

Postlude

Senior Pastor: Rev. Brandon Eggar
Director of A/V: David White
Director of Children's Christian Formation: Neecia Eggar
Director of Hispanic Ministries: Carlos Sepulveda
Director of Music Ministries: Kimberly Robertson
Director of Youth: Reilly Liner
Nursery Coordinator: Dawn Pfingsten
Musician: Barbara Ehresman
Song Leader: Kimberly Robertson

TRINITY PRESBYTERIAN CHURCH

1020 N. Rutherford Blvd, Murfreesboro TN 37130
Office (615) 895-2018 • Email: office@trinitymboro.com
www.trinitymboro.com

Resurrection Sunday Worship
10:00 a.m. via live-stream on Facebook

Trinity Presbyterian Church is a congregation of the Presbyterian Church in America (PCA) and a member of the Nashville Presbytery. For more information about Trinity Presbyterian, visit www.trinitymboro.com. For more information about the Presbyterian Church in America, visit www.pcanet.org.

Guests! We are especially glad that you have chosen to worship with us this morning. It is our hope that worship is an encouragement to you and that you will have opportunity to return soon. Please take time to fill out the Guest Info Slip on the insert and place it in the offering plate or in the box located in the foyer.

Welcome Center: Located in the front foyer, our Welcome Center is designed to assist you in understanding the ministry of Trinity and includes an area to sign up for upcoming events. Please help yourself to our brochures and other resources. There are also Bibles for use on the side table including giant print editions.

Community Groups are small fellowships of people meeting at the church or in homes around Murfreesboro. They are primary places where we share life together in pursuit of Jesus as we learn to apply the gospel to our lives. For more information, please check the TPC website (www.trinitymboro.com/community-groups) or contact the church office at admin@trinitymboro.com.

Church Leadership

Elders

Brandon Eggar, Moderator
Jim Harris
Eric Klumpe*
Rick Malone*
Paul Pasarilla, Clerk
Ron Phillips
Peter Robertson
Paul Shearer, Treasurer
Kim Sokoya
Randy Thompson
Pleun Troost

*Not currently on the Session

Deacons

Dean Cardel
Monty Lee
Allen Pfingsten, Chair*
Brent Pierce
John Pipes
Jeff Straka
Paul Vitolins
Dan Widener*

*Deacon on duty

277 Christ the Lord Is Risen Today

Thanks be to God! He gives us the victory through our Lord Jesus Christ. 1 Cor. 15:57

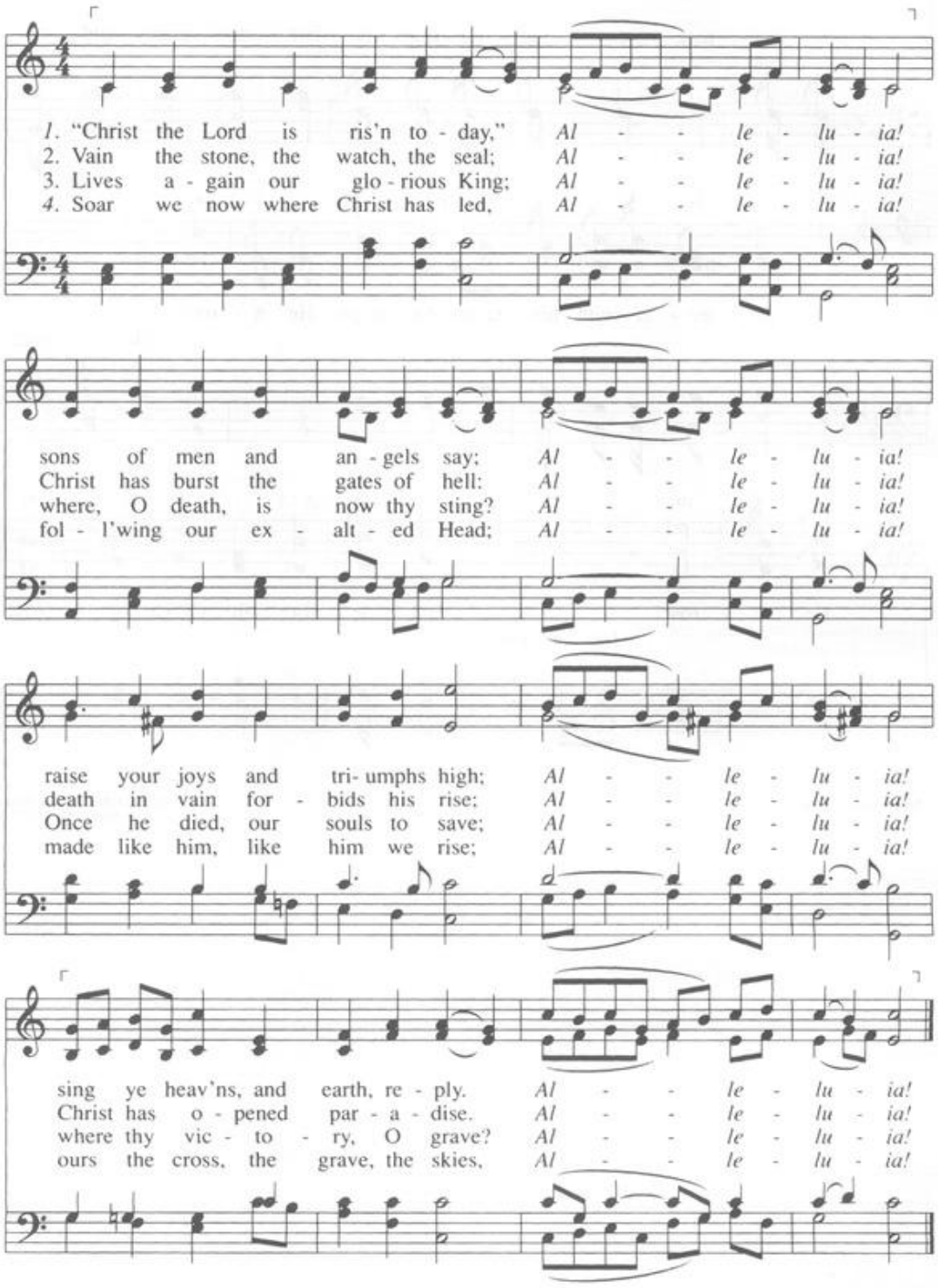

5. Hail, the Lord of earth and heav'n! *Alleluia!*
Praise to thee by both be giv'n; *Alleluia!*
thee we greet triumphant now; *Alleluia!*
hail, the Resurrection, thou! *Alleluia!*

Charles Wesley, 1739

EASTER HYMN 7.7.7.7.al.
Lyra Davidica, 1708; alt.

276 Up from the Grave He Arose

An angel of the Lord came down from heaven and, going to the tomb, rolled back the stone and sat on it. Matt. 28:2

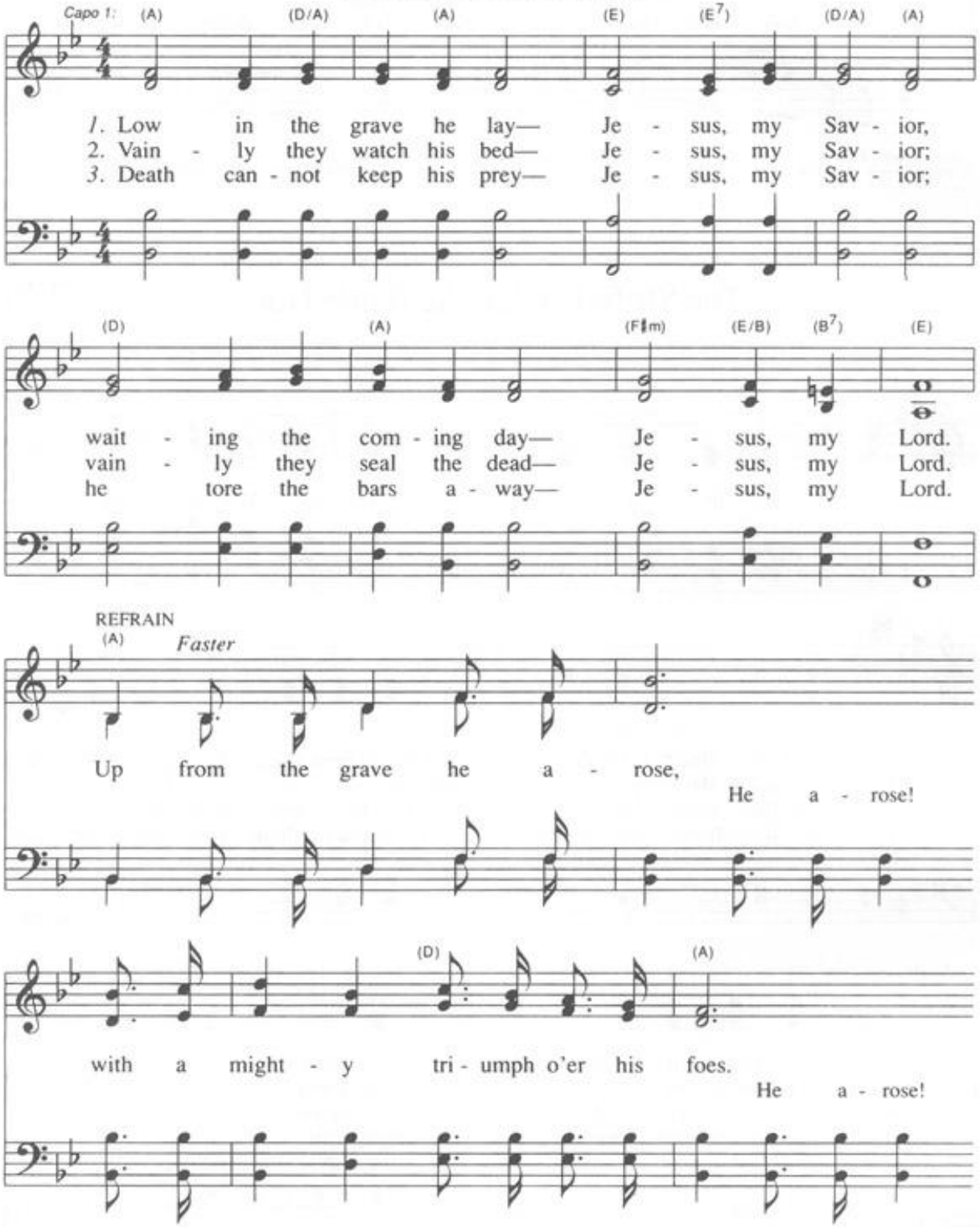

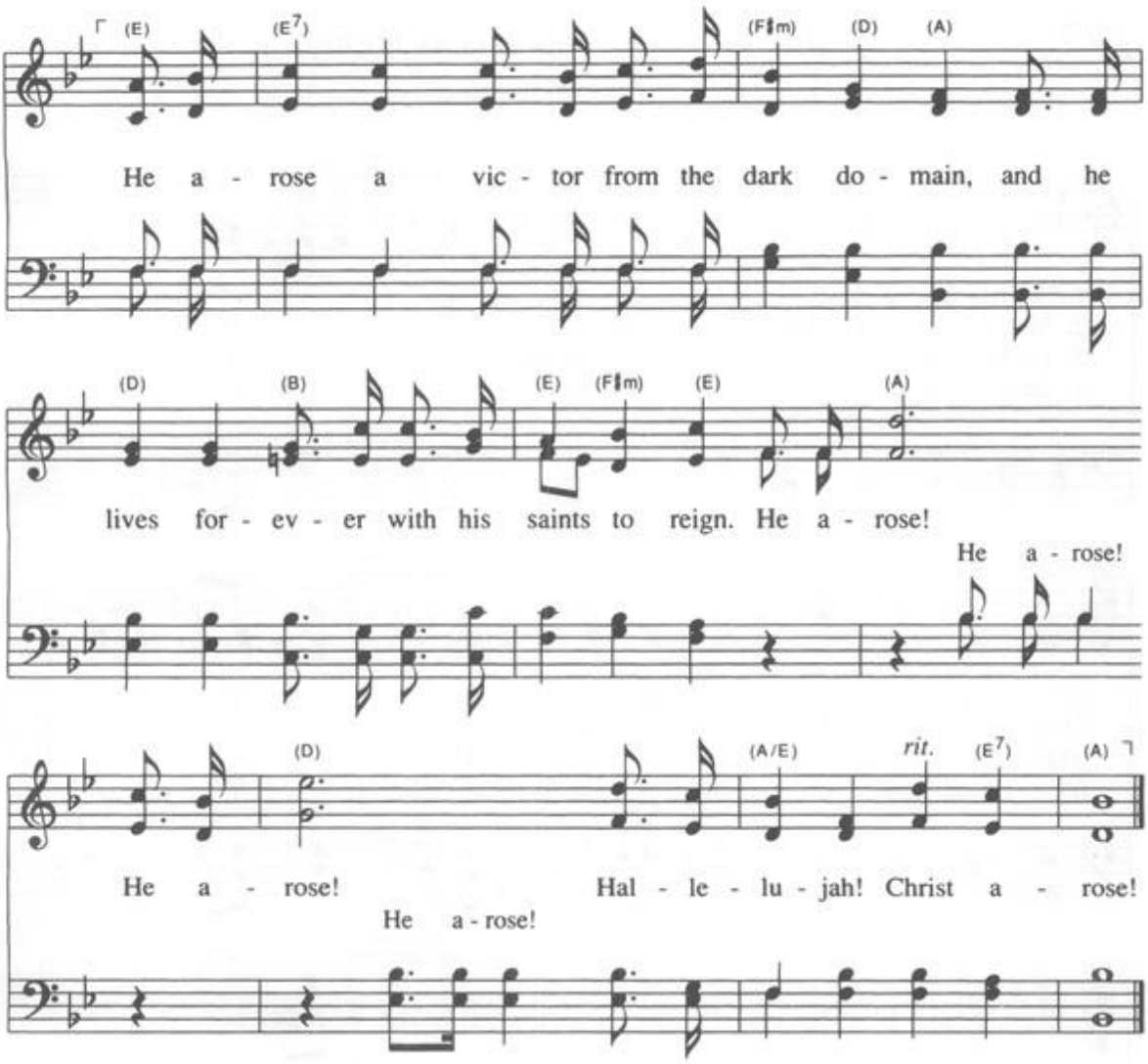

Robert Lowry, 1874

CHRIST AROSE 11.10.ref.
Robert Lowry, 1874

Christ Is Risen **(response)**
Traditional Romanian melody
Public Domain

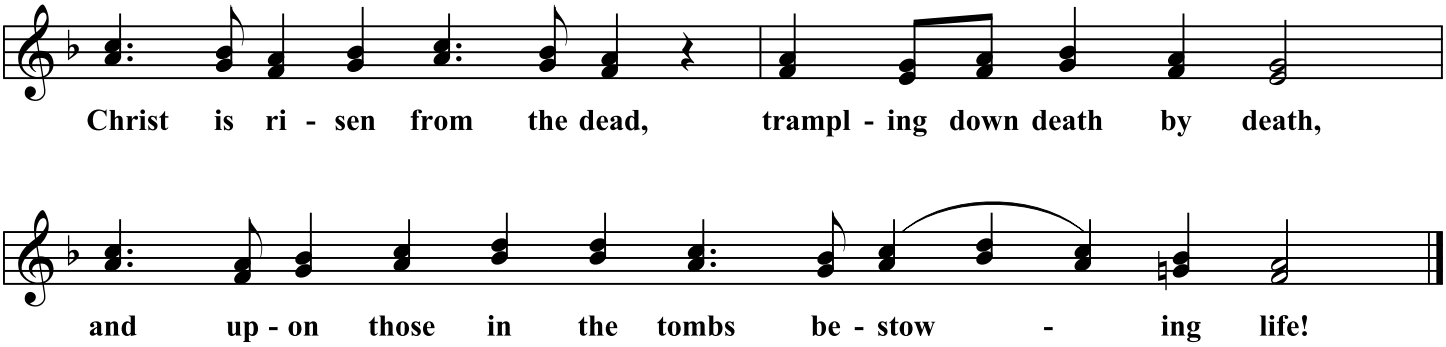

See, What a Morning
(Resurrection Hymn)

Words and Music by
Keith Getty and Stuart Townend

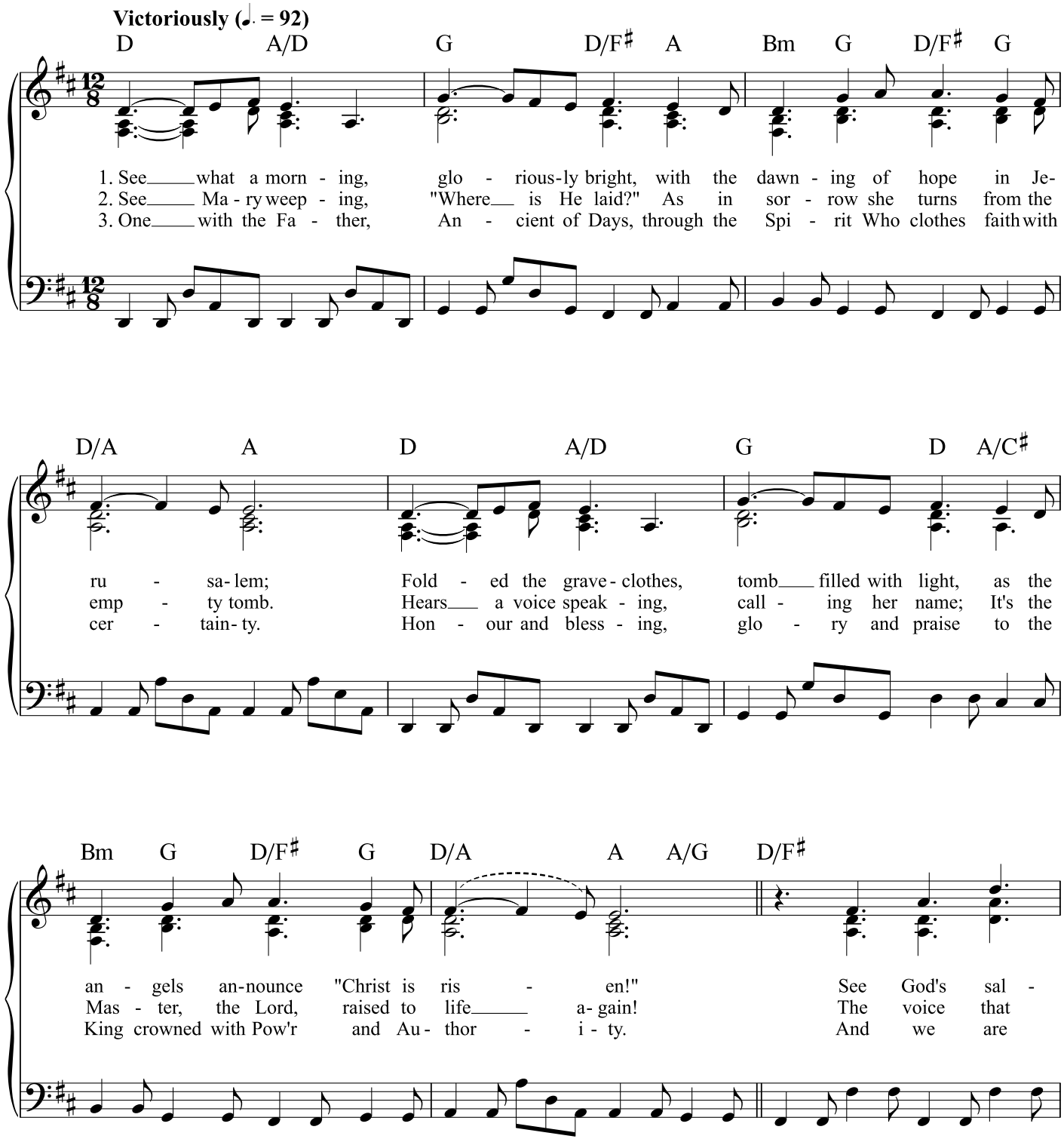

Copyright © 2002 Thankyou Music/Adm. by worshiptogether.com songs
excl. UK & Europe, adm. by Kingsway Music. tym@kingsway.co.uk.
Used by permission.

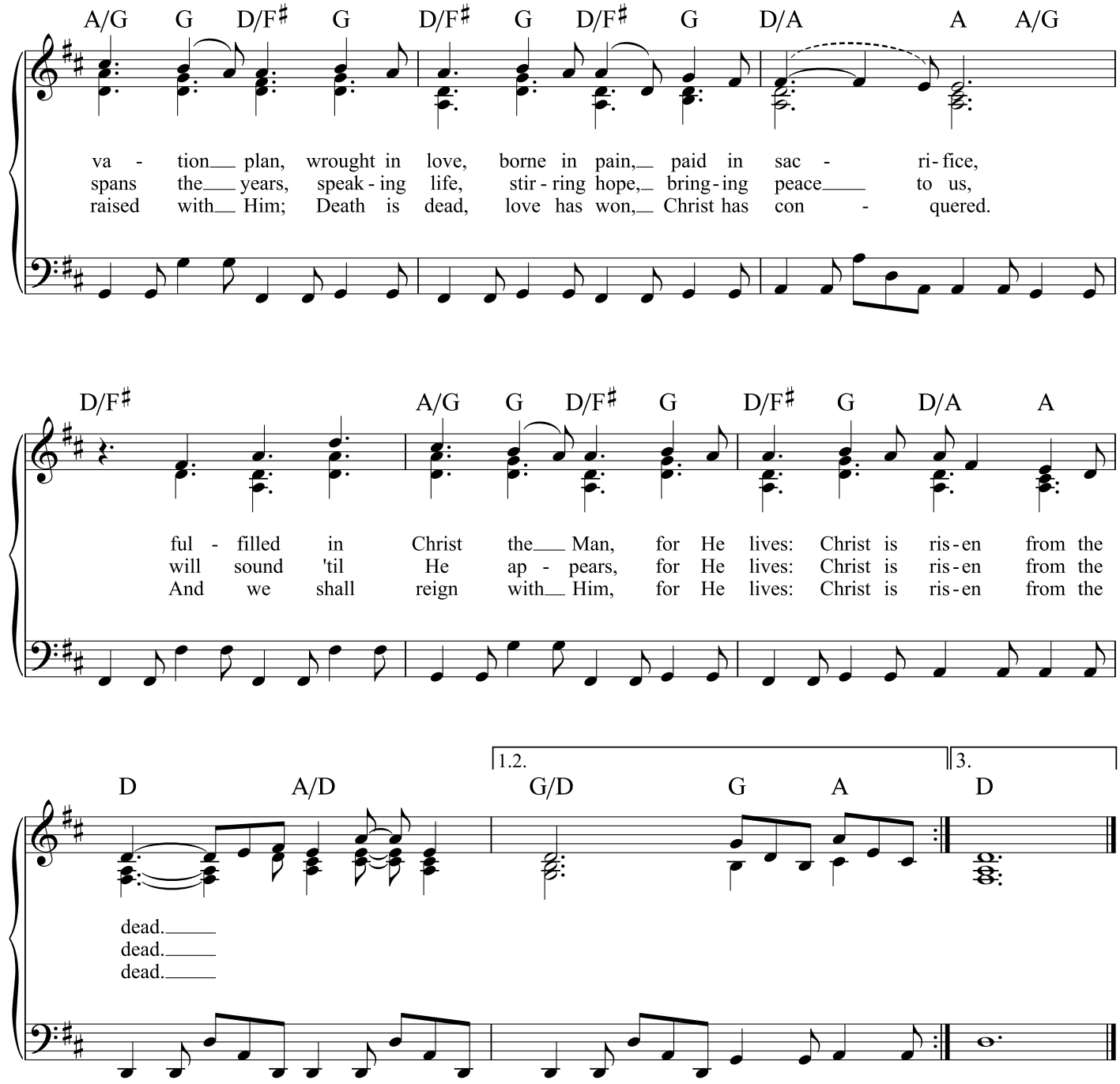

See, What a Morning *(Resurrection Hymn)*
(Simple Piano: Key of D)

Light's Glittering Morning Fills The Sky

Words from 7th cen. Latin text
Public Domain

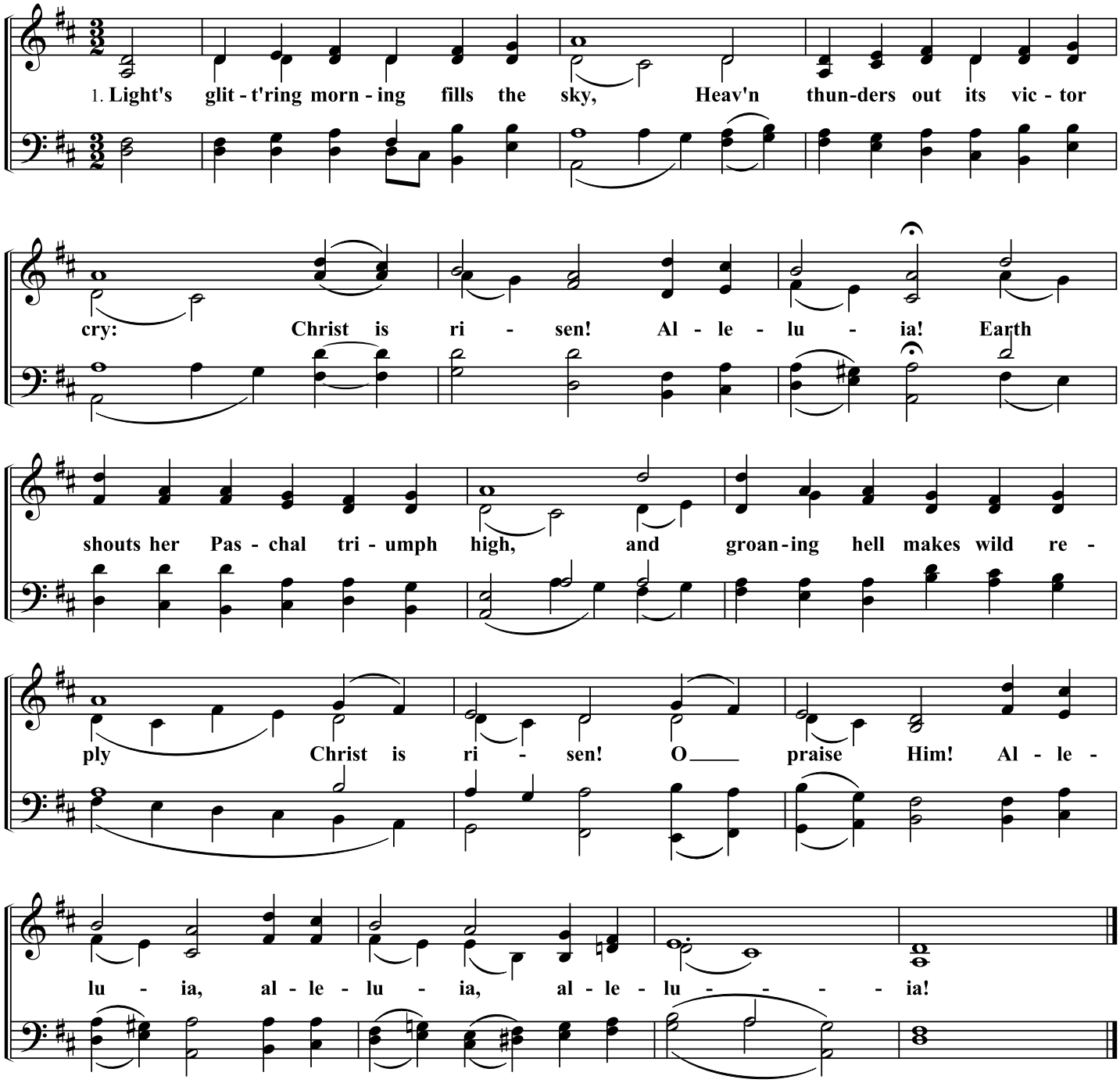

2. For Christ the Lord, the mighty King,
Closes with death and draws its sting;
Christ is risen! Alleluia!
He tramples down the powers of night,
Brings out His ransomed saints to light.
Christ is risen! O praise Him! Alleluia, alleluia, alleluia!

3. His rocky tomb the threefold guard
Of watch and stone and seal had barred,
Alleluia, alleluia!
But now in royal triumph high
He comes from death to victory!
Christ is risen! O praise Him! Alleluia, alleluia, alleluia!

4. Death's gates are broken down at last,
Our days of mourning now are past;
Alleluia, alleluia!
"Weep not!" an angel voice has said.
"The Lord is risen from the dead!"
O praise Him, O praise Him! Alleluia, alleluia, alleluia!

5. All praise be Thine, O risen Lord,
From death to endless life restored;
Christ is risen! Alleluia!
To Father, Son, and Spirit be
All pow'r and praise eternally!
Christ is risen! O praise Him! Alleluia, alleluia, alleluia!